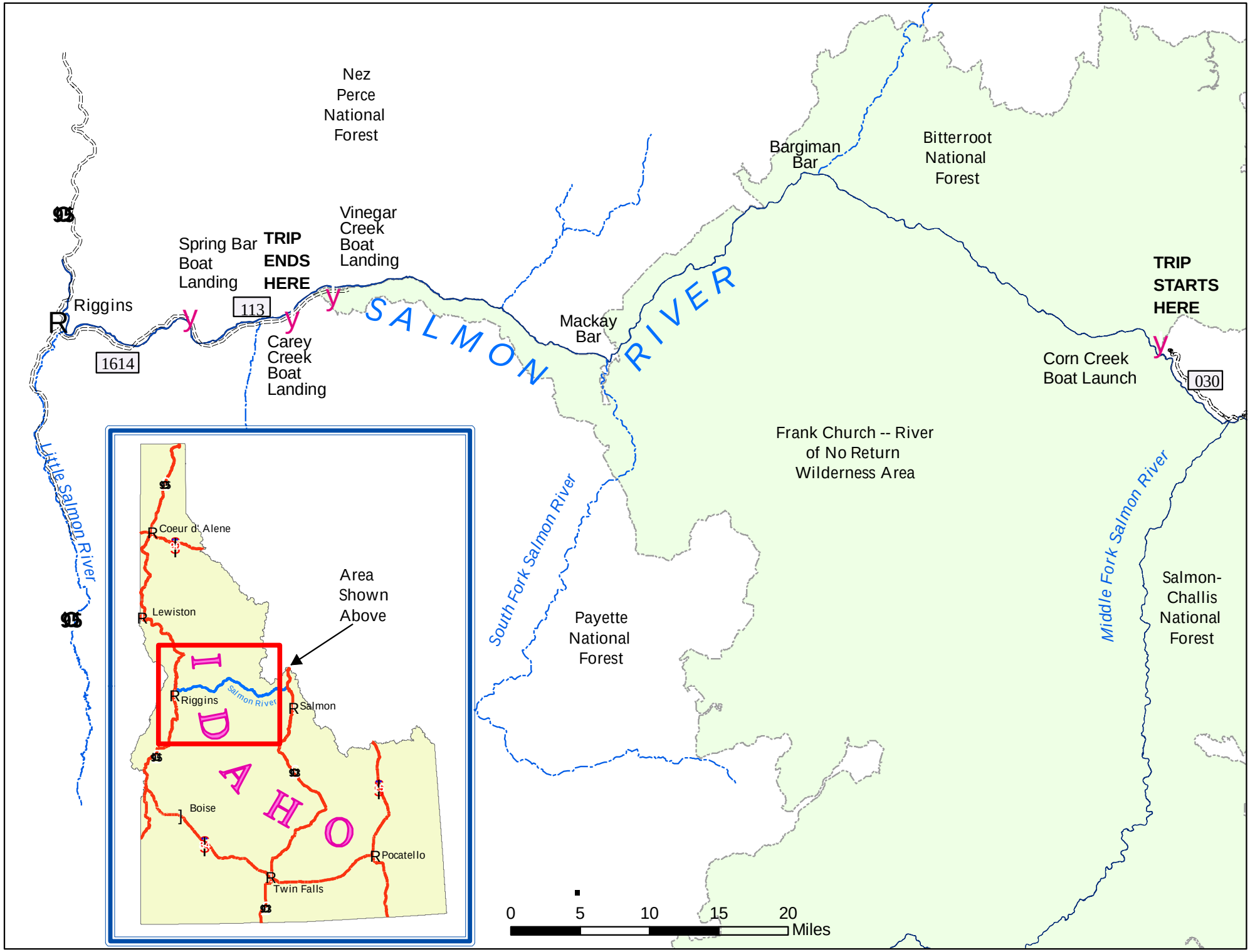
Nez Perce National Forest
Bargiman Bar
Bitterroot National Forest
Vinegar Creek Boat Landing
Spring Bar Boat Landing
TRIP ENDS HERE
TRIP STARTS HERE
Riggins
113
1614
Carey Creek Boat Landing
SALMON RIVER
Mackay Bar
Corn Creek Boat Launch
030
Frank Church -- River of No Return Wilderness Area
Little Salmon River
South Fork Salmon River
Middle Fork Salmon River
Payette National Forest
Salmon-Challis National Forest
Coeur d' Alene
Lewiston
Area Shown Above
Riggins
Salmon River
Salmon
IDAHO
Boise
Pocatello
Twin Falls
0
5
10
15
20
Miles