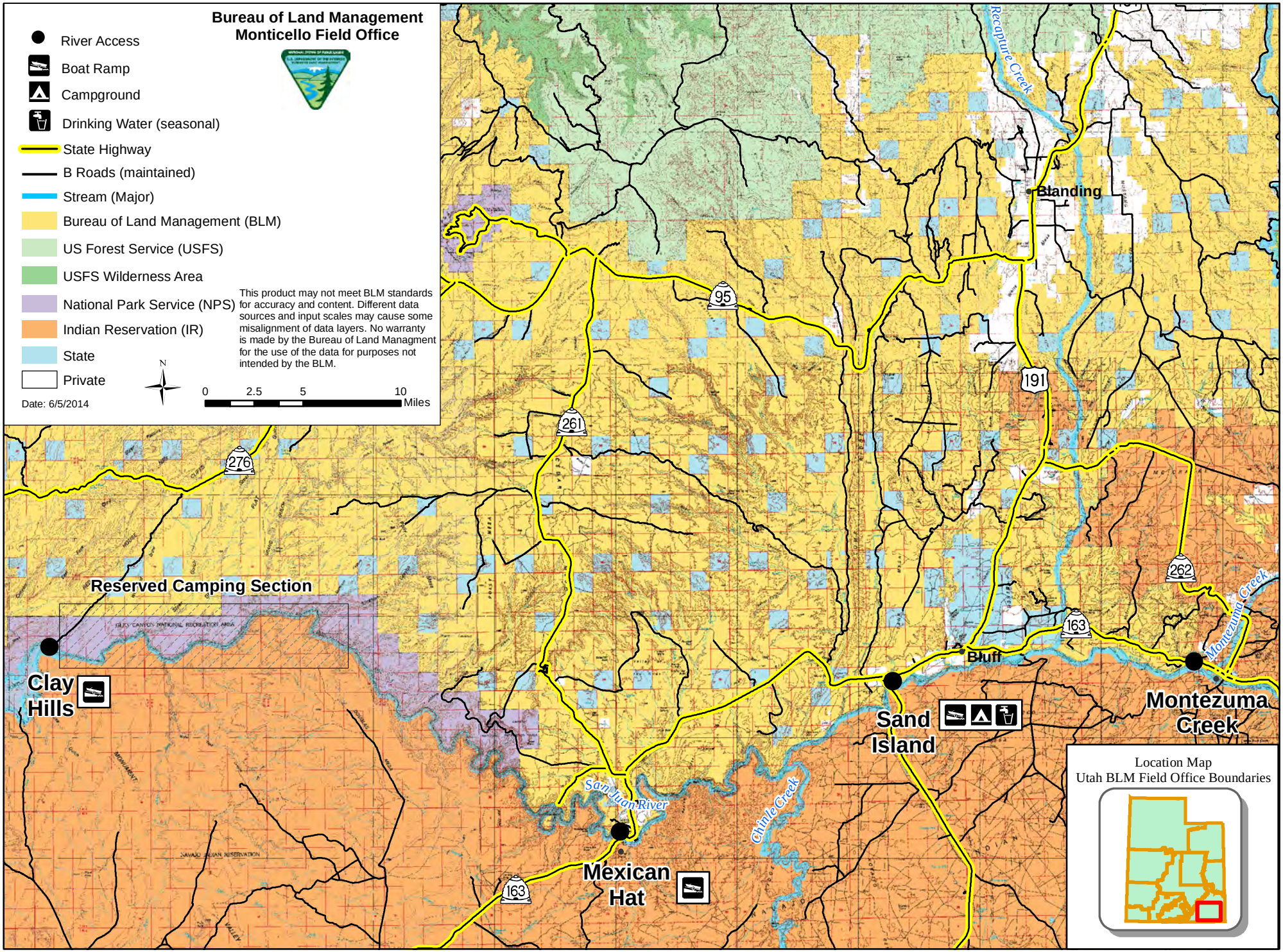San Juan River, Montezuma Creek to Clay Hills