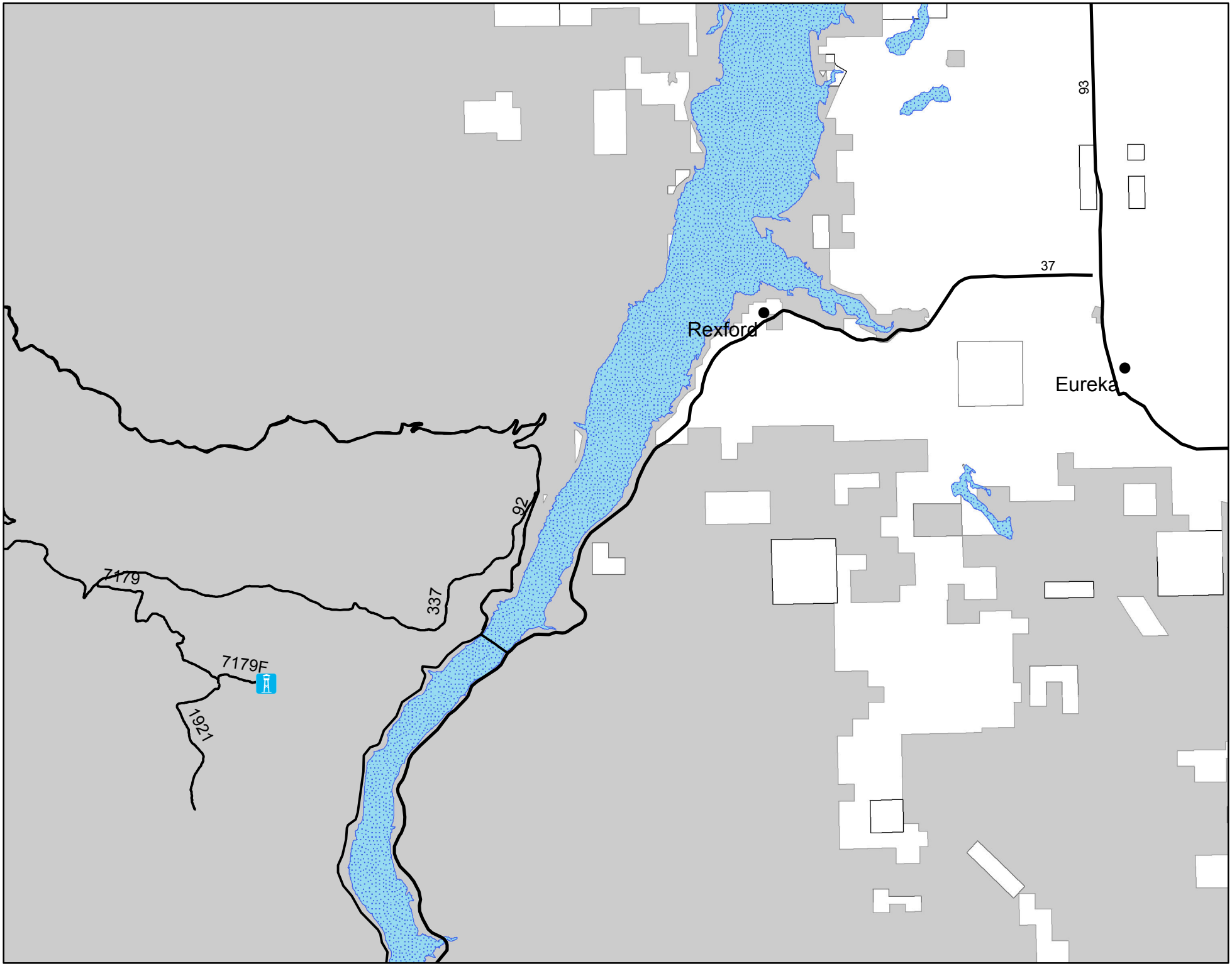
93
37
Rexford
Eureka
92
337
7179
7179F
1921