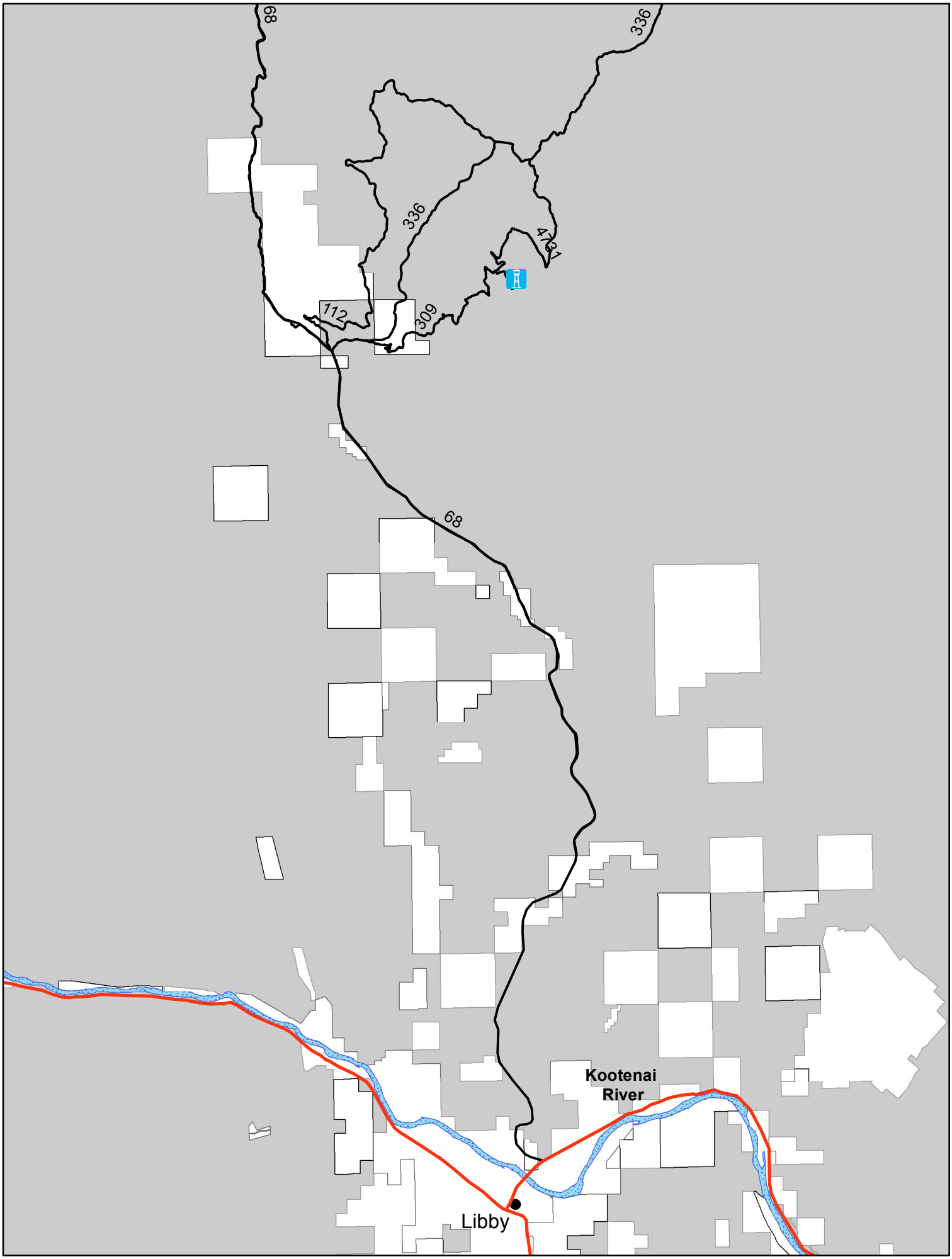
68
336
336
4731
112
309
68
Kootenai
River
Libby