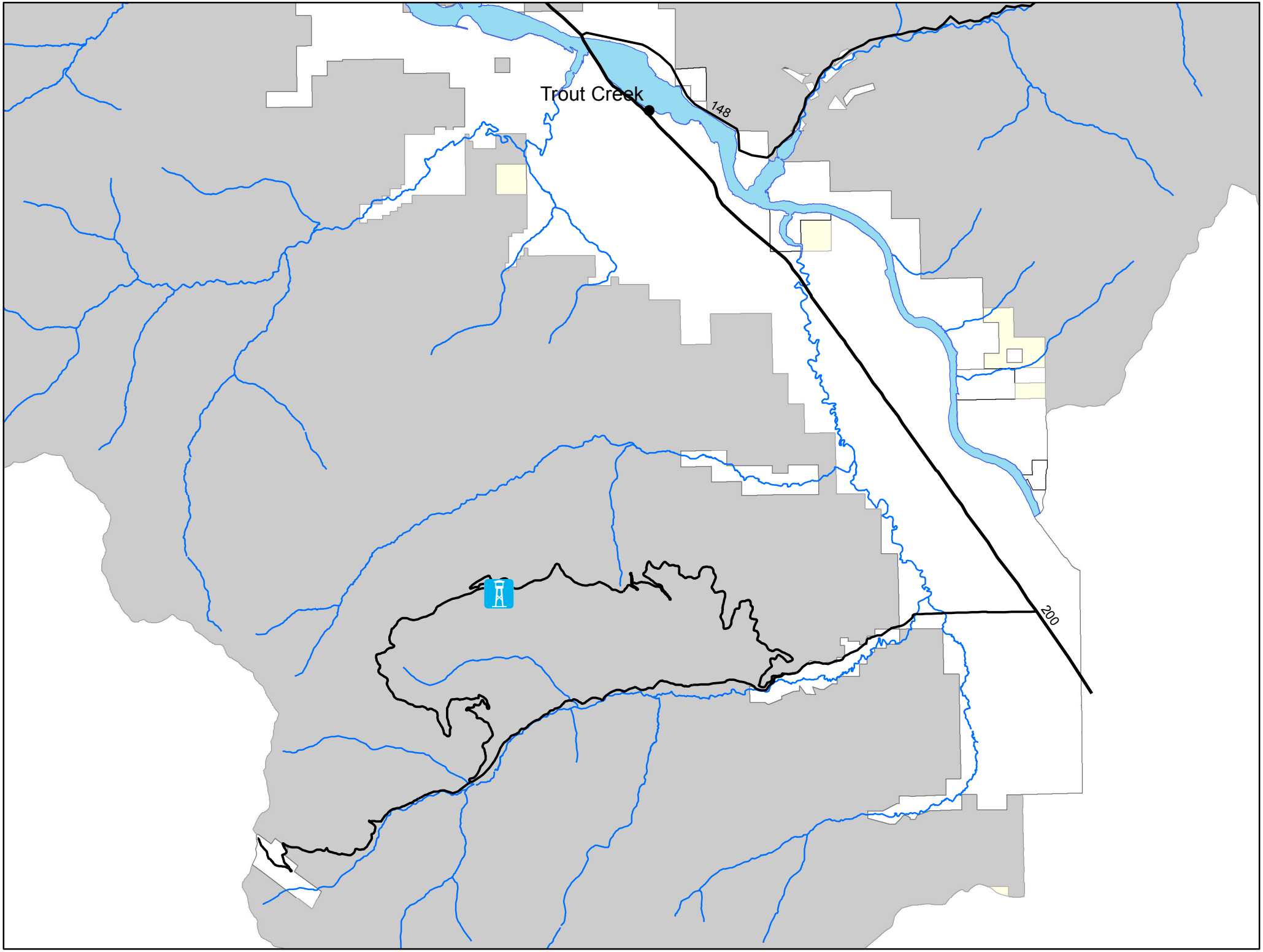
Trout Creek
148
200